

To keep your voice prosthesis functioning well and maximize device life, clean your voice prosthesis (VP) in the morning, evening and after meals using the Provox Brush and Provox Flush.

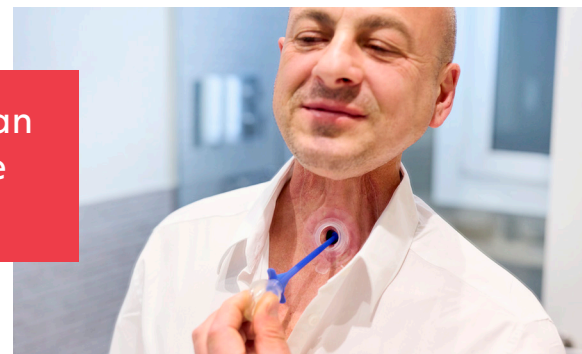

### How to use Provox Brush

For VPs 10mm or shorter use a regular Provox Brush or Provox Brush Long\*, for VPs 12.5mm or longer, use a Provox Brush XL or Provox Brush Long XL\*. \*\*"Long" refers to the longer handle on the Brush.

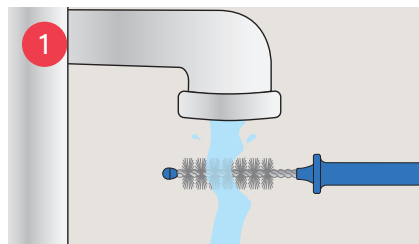

► **APPLY** drinking water to Brush bristles to moisten.

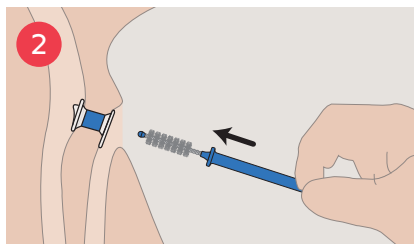

► **INSERT** Brush all the way through the VP. The blue Brush handle can be bent to help access the VP.

**Note:** Do not bend wire head.

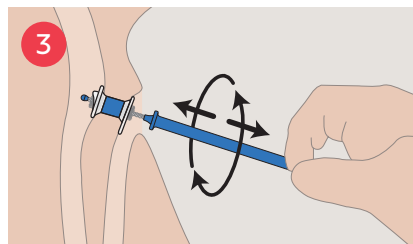

► **MOVE** Brush gently back and forth while rotating. Continue in this way until the Brush comes out clean.

### How to use Provox Flush

Use the Provox Flush with drinking water or air. Practice with air first before moving on to water.

**Do not use with any liquid other than water. Warning: avoid getting water in trachea.**

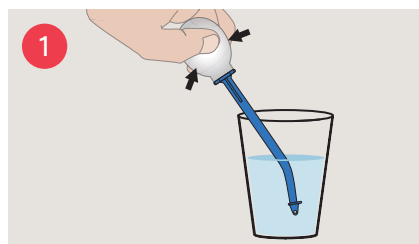

► **DIP** pointed end of Flush into a glass of drinking water. Squeeze and release the clear silicone bulb to fill it with water.

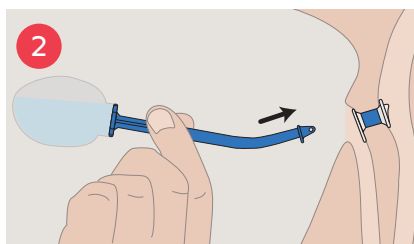

► **INSERT** pointed end of Flush into the VP until the flat edge is in line with the VP, ensuring it is sealed off.

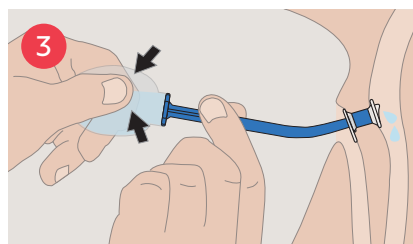

► **SQUEEZE** water gently into the VP. Tilt the bulb upwards as you release the bulb. This will allow any water to return to the bulb rather than drip into the airway.

### How to care for PROVOX BRUSH and PROVOX FLUSH

#### ► CLEAN

BRUSH and FLUSH with drinking water and dish soap, rinse and air dry before storing. (Note: Separate bulb from shaft after cleaning and prior to drying Flush.)

#### ► DISINFECT

BRUSH and FLUSH by soaking using one of these methods:

- 70% Ethanol for 10 minutes **OR**
- 70% Isopropyl alcohol for 10 minutes **OR**
- 3% Hydrogen peroxide for 60 minutes

#### ► REPLACE

BRUSH once a month, or sooner, if the bristles become worn or discolored.

FLUSH at least once every 12 months.

Refer to IFU for complete instructions.

**Tip:** Clean & disinfect Brush & Flush after use to ensure they are dry & ready for the next use.

Watch the video "Taking care of your voice prosthesis": or scan here ►

[atosmedical.us/videos/taking-care-of-your-voice-prosthesis-2](https://atosmedical.us/videos/taking-care-of-your-voice-prosthesis-2)



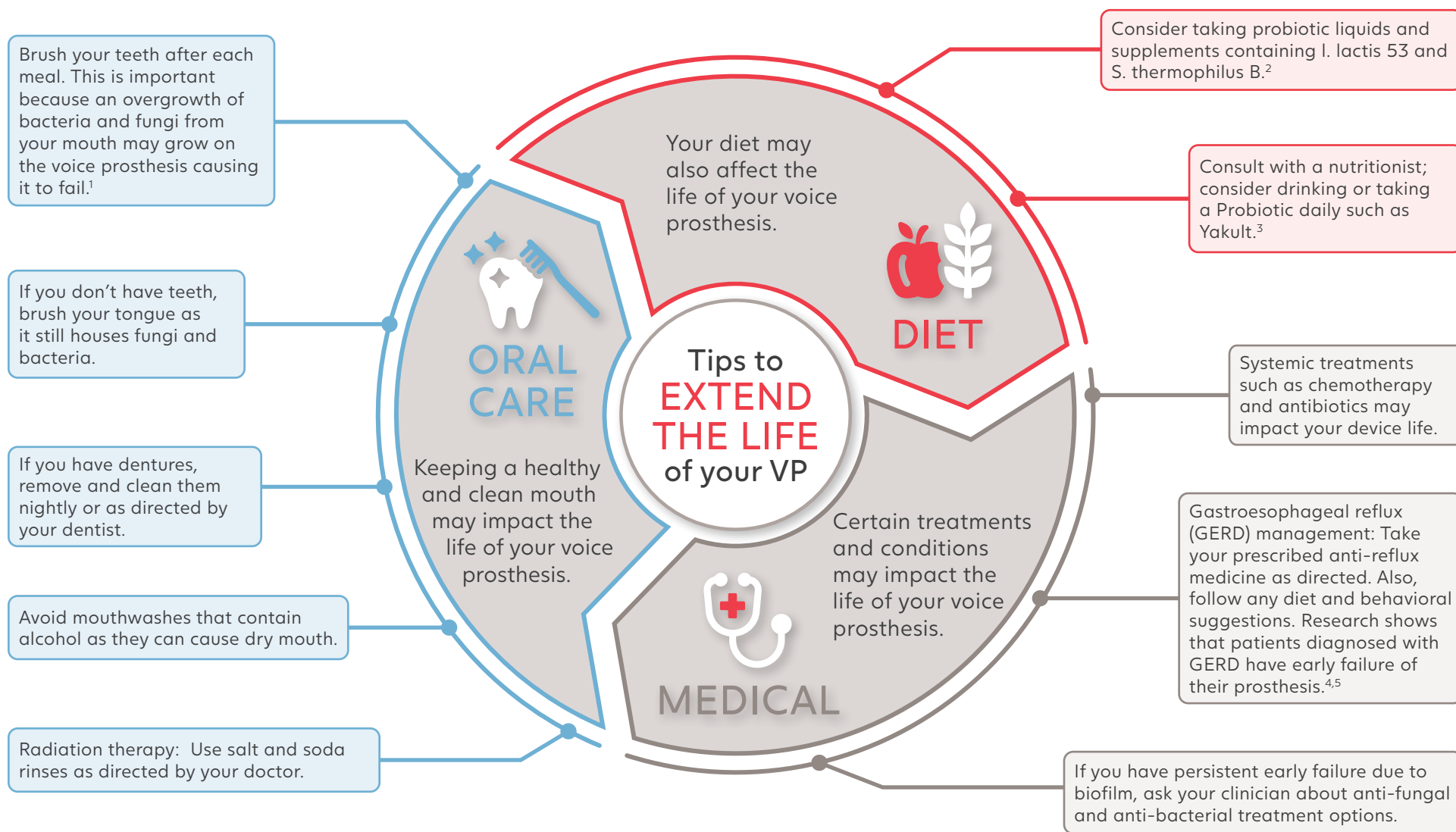

### References

- Williams, DW, Kuriyama, T, Silva, S, Malic, S, & Lewis, MAO. Candida biofilms and oral candidosis: treatment and prevention. *Periodontology*. 2011 55: 250-265.
- Free, RH, van der Mei, HC, Dijk, F, van Weissenbruch, R, Busscher, JH, & Albers, FWJ. Biofilm formation on voice prostheses: In vitro influence of probiotics. *Ann Otol Rhinol Laryngol* 2001; 110: 946-951.
- Schwandt, Van Weissenbruch, Van der Mei, Busscher, & Albers (2005). Effect of Dairy Products on the Lifetime of Provox2 Voice Prosthesis In Vitro & In Vivo. *Head & Neck*; 27(6): 471-477.
- Lorenz, Grieser, Erhart & Maier. Role of Reflux in Tracheoesophageal Fistula Problems After Laryngectomy. *Ann. Otol. Rhinol. Laryngol* 2010, 119(11): 719-728.
- Boscolo-Rizzo, Marchiori, Gava, Da Mosto. The impact of radiotherapy & GERD on in situ lifetime of indwelling voice prostheses. *Eur Arch Otorhinolaryngol* 2007; 265(7): 791-796.