

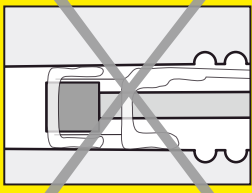

MD

Provox® 2/Provox® ActiValve®

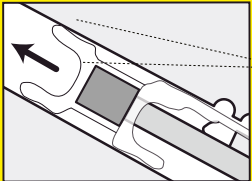
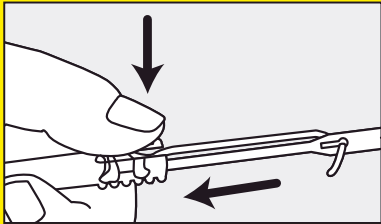
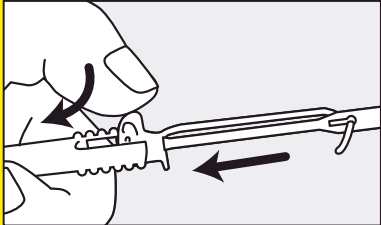
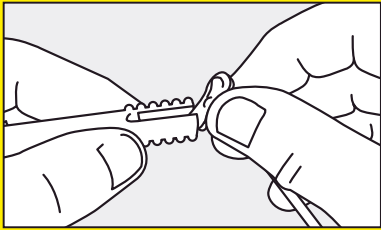

No. 10016, 2020-01-08

Atos
atosmedical.com

Atos Medical AB
Kraftgatan 8, P.O. Box 183, SE-242 22 Hörby, Sweden
Tel: +46 (0)415 198 00 • info@atosmedical.com

© Atos Medical AB, Sweden.



MD

Provox® 2/Provox® ActiValve®

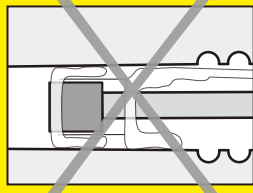
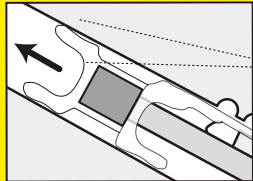
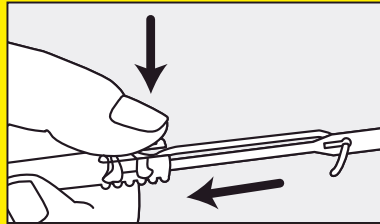
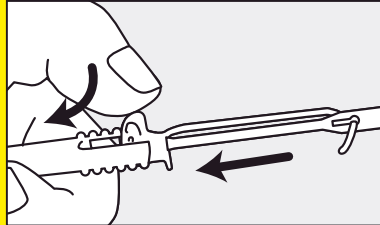
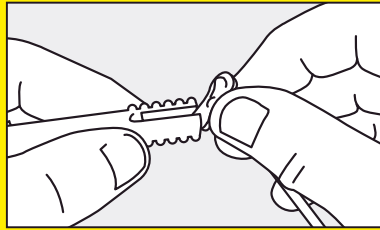

No. 10016, 2020-01-08

Atos
atosmedical.com

Atos Medical AB
Kraftgatan 8, P.O. Box 183, SE-242 22 Hörby, Sweden
Tel: +46 (0)415 198 00 • info@atosmedical.com

© Atos Medical AB, Sweden.



MD

Provox® 2/Provox® ActiValve®

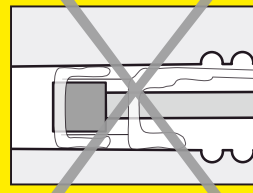
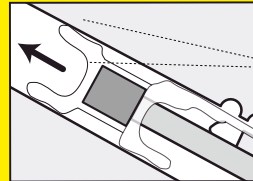
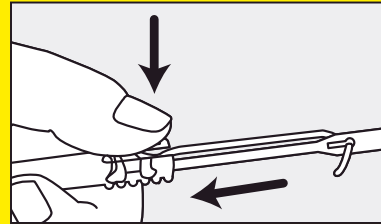
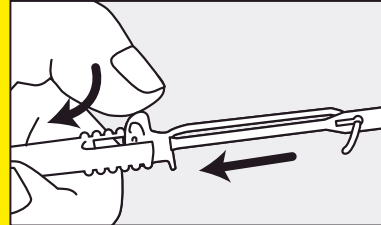
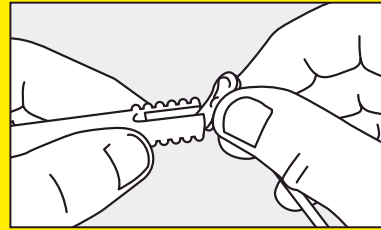

No. 10016, 2020-01-08

Atos
atosmedical.com

Atos Medical AB
Kraftgatan 8, P.O. Box 183, SE-242 22 Hörby, Sweden
Tel: +46 (0)415 198 00 • info@atosmedical.com

© Atos Medical AB, Sweden.



MD

Provox® 2/Provox® ActiValve®

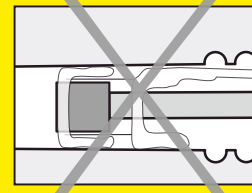
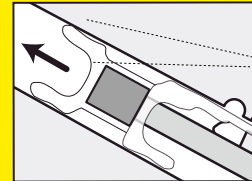
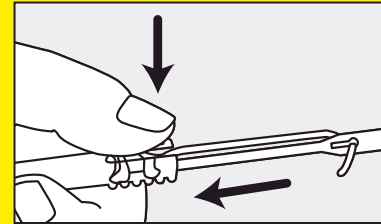
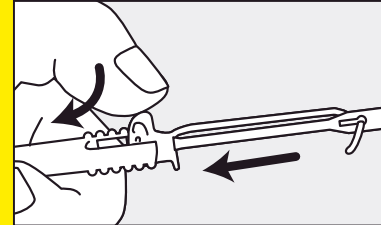
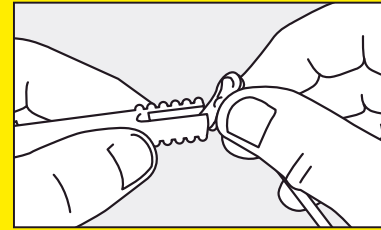

No. 10016, 2020-01-08

Atos
atosmedical.com

Atos Medical AB
Kraftgatan 8, P.O. Box 183, SE-242 22 Hörby, Sweden
Tel: +46 (0)415 198 00 • info@atosmedical.com

© Atos Medical AB, Sweden.